

PROPERTY DESCRIPTION: (Per Document No.:887286 )

PARCEL 2: Together with a non-exclusive perpetual easement for ingress and egress over Lot 4 of Certified Survey Map No. 2262, recorded in Volume 11 of Certified Survey Maps, on Page 67, as Document No. 250970, as shown on the said plat of Beulah Lake Farms, Town of East Troy, Walworth County, Wisconsin.

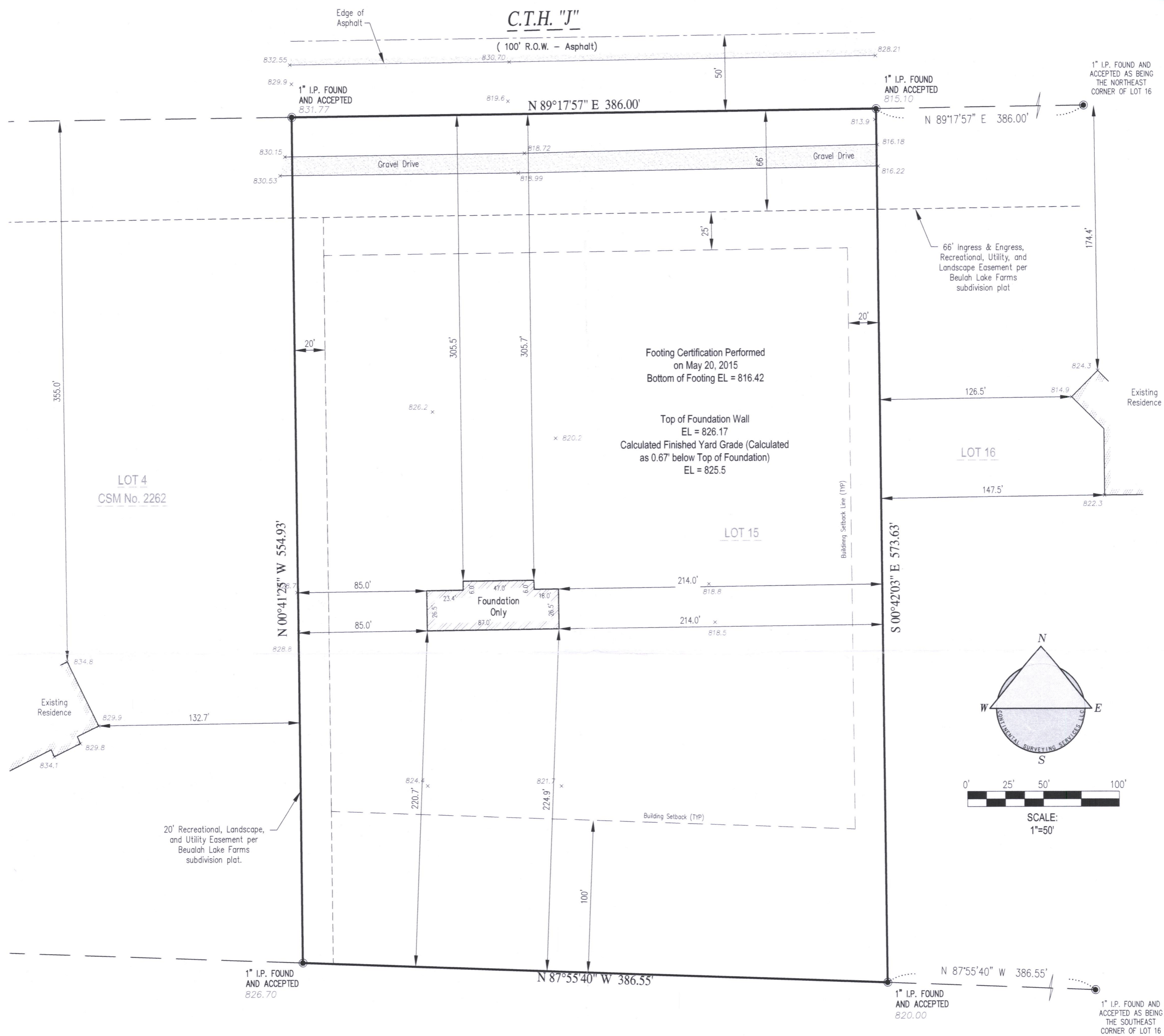
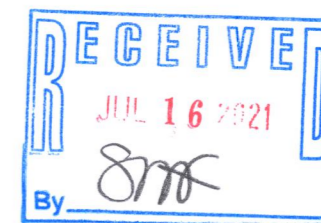

Conversion to Inches	
0.083'	= 1"
0.166'	= 2"
0.250'	= 3"
0.333'	= 4"
0.416'	= 5"
0.500'	= 6"
0.583'	= 7"
0.666'	= 8"
0.750'	= 9"
0.833'	= 10"
0.916'	= 11"
1.000'	= 1 Foot

**CONTINENTAL  
SURVEYING  
SERVICES LLC**

Registered Land Surveyors, Surveying Since 1987

---

**Focusing on You!**

---

We are your Land Surveyor and Land Surveying Resource

2059 Hwy 175, Suite "A"  
Richfield Wl. 53076  
Phone: (262) 389-9200  
Website: [www.csssurveys.com](http://www.csssurveys.com)  
Email: [survey@csssurveys.com](mailto:survey@csssurveys.com)

**CLIENT:**  
Cobblestone Builders  
N86 W14041 Beacon Street  
Menomonee Falls, WI. 53052

PROPERTY ADDRESS:  
Lot 15 C.T.H. "J"  
East Troy,  
Wisconsin 53120

**PARCEL INFO:**  
TAX KEY NUMBER: PBF 00015  
SURVEY NO.: 20150616\_BSE0001  
PROJECT NO.: 20150312\_BS00002

For questions regarding underground utilities please contact:



NOTE:

Bearings are referenced to the South Line of  
C.T.H. "J" as being N 89°17'57" E

NOTE: Underground Utilities

Location of Underground utilities are not part of the agreement made between the Surveyor AND Client named on this map, therefore none are shown.



I HEREBY CERTIFY THAT I HAVE SURVEYED THE ABOVE DESCRIBED PROPERTY AND IN MY PROFESSIONAL OPINION THE ABOVE MAP IS A TRUE REPRESENTATION THEREOF AND SHOWS THE SIZE AND LOCATION OF THE PROPERTY, ITS EXTERIOR BOUNDARIES, ROADWAYS, THE LOCATION OF ALL VISIBLE STRUCTURES WITHIN OR NEAR SAID BOUNDARIES, AND APPARENT EASEMENTS, IF ANY.

THIS SURVEY IS MADE FOR THE EXCLUSIVE USE OF THE PRESENT OWNERS OF THE PROPERTY, AND ALSO THOSE WHO PURCHASE, MORTGAGE OR GUARANTEE THE TITLE THERETO. THIS SURVEY COMPLIES WITH WISCONSIN ADMINISTRATIVE CODE AE-7 EXCEPT FOR THOSE ITEMS WAIVED, IF ANY, AND IS BOUND BY WISCONSIN STATE STATUTE 893.37 THAT DEFINES STATUTE OF LIMITATIONS IN REGARDS TO SURVEYS.

Rick R. Hillmann S-3005

Dated this 17<sup>th</sup> Day of JUNE, 2015.